



深圳市顺博绝缘材料制造有限公司
Shenzhen Sunbow Insulation Materials MFG. CO.LTD

English

中文版



Home | About us | Product center | Quality system | Information | Message board | Recruiting | Contact us



Quality system

- UZIQ2 E333178(VW-1)
- UZFT2 E333177 (200C,600V)
- UZFT8 E333177 (200C,600V)
- PU fiberglass sleeving
- RoHS certificate
- ISO9001:2008 Cert.
- REACH Cert. for 84 high-risk substances
- RoHS 6 Items Test Report
- Halogen Test Report
- PAHs Test Report
- DMF Test Report
- CQC certificate
- UL E360625
- RoHS test report for Acrylic fiberglass sleeving
- Testing Set

CONTACT

联系我们



RoHS 6 Items Test Report

Download: RoHS 6 items.rar



Test Report

No. CANEC1110942101 Date: 21 Nov 2011 Page 1 of 5

SHENZHEN SUNBOW INSULATION MATERIALS MFG CO.,LTD
5# BUILDING,XUFA INDUSTRIAL PARK,HESHUIKOU VILLAGE,GUANGMING NEW DISTRICT,SHENZHEN CITY,GUANGDONG PROVINCE CHINA

The following sample(s) was/were submitted and identified on behalf of the clients as : SILICONE GLASSFIBER SLEEVING

SGS Job No : CP11-008571 - GZ
 Date of Sample Received : 15 Nov 2011
 Testing Period : 15 Nov 2011 - 21 Nov 2011
 Test Requested : Selected test(s) as requested by client.
 Test Method : Please refer to next page(s).
 Test Results : Please refer to next page(s).

默认分组

Signed for and on behalf of
SGS-CSTC Ltd

Merry

Merry Lv
Approved Signatory

This document is issued by the Company subject to its General Conditions of Service printed on order, in addition request of accuracy of test results and compliance with applicable standards and regulations. The Company is not responsible for the accuracy of the information contained herein or for the reliability of the information provided by the client. The Company's sole responsibility is to the Client and this document does not constitute a warranty or a guarantee of any kind. The Company is not responsible for the accuracy of the information provided by the client. The Company is not responsible for the accuracy of the information provided by the client. The Company is not responsible for the accuracy of the information provided by the client.



18414011, Sunbow Insulation Materials Mfg Co., Ltd. | Tel: (86-20) 82155555 | Fax: (86-20) 83073113 | www.cn.sgs.com
中国·广州·经济技术开发区科学城科城路100号 邮编: 510663 | (86-20) 82155555 | (86-20) 83073113 | sgs.china@sgs.com

Member of the SGS Group (SGS SA)



Test Report No. CANEC1110942101 Date 21 Nov 2011 Page 2 of 5

Test Results :

Test Part Description :

Specimen No.	SGS Sample ID	Description
1	CAN11-109421.001	Beige soft material

Remarks :

- (1) 1 mg/kg = 1 ppm = 0.0001%
- (2) MDL = Method Detection Limit
- (3) ND = Not Detected (< MDL)
- (4) "-" = Not Regulated

RoHS Directive 2011/65/EU

Test Method : With reference to IEC 62321 2008

- (1) Determination of Cadmium by ICP-OES.
- (2) Determination of Lead by ICP-OES
- (3) Determination of Mercury by ICP-OES.
- (4) Determination of Hexavalent Chromium by Colorimetric Method using UV-VIS.
- (5) Determination of PBBs / PBDEs content by GC-MS.

Test Item(s)	Limit	Unit	MDL	QOT
Cadmium (Cd)	100	mg/kg	2	ND
Lead (Pb)	1,000	mg/kg	2	47
Mercury (Hg)	1,000	mg/kg	2	ND
Hexavalent Chromium (CrVI)	1,000	mg/kg	2	ND
Sum of PBBs	1,000	mg/kg	-	ND
Monobromobiphenyl	-	mg/kg	5	ND
Dibromobiphenyl	-	mg/kg	5	ND
Tribromobiphenyl	-	mg/kg	5	ND
Tetrabromobiphenyl	-	mg/kg	5	ND
Pentabromobiphenyl	-	mg/kg	5	ND
Hexabromobiphenyl	-	mg/kg	5	ND
Heptabromobiphenyl	-	mg/kg	5	ND
Octabromobiphenyl	-	mg/kg	5	ND
Nonabromobiphenyl	-	mg/kg	5	ND
Decabromobiphenyl	-	mg/kg	5	ND
Sum of PBDEs	1,000	mg/kg	-	ND
Monobromodiphenyl ether	-	mg/kg	5	ND

默认分组

This document is issued by the Company subject to its General Conditions of Service printed overleaf or available on request or accessible at http://www.sgs.com/terms_and_conditions and copyright is reserved for electronic format documents subject to Terms and Conditions for Electronic Documents at www.sgs.com/terms_e-document.htm. Attention is drawn to the limitation of liability and jurisdiction clauses defined therein. Any holder of this document is advised that information contained herein reflects the Company's findings at the time of its preparation and does not constitute an offer of any service. The Company's sole responsibility is to do its best and this document does not constitute a part of a transaction. It is not intended to be used as evidence in any legal proceedings. The Company's liability is limited to the amount of the fee paid for the service. This document cannot be reproduced, stored in a retrieval system or transmitted in any form or by any means, electronic, mechanical, photocopying, recording, or by any information storage and retrieval system, without prior written approval of the Company. The appearance of the name of the Company on this report is for identification purposes only and does not constitute an offer of any service. The appearance of the name of the Company on this report is for identification purposes only and does not constitute an offer of any service.



SGS
 100 Rue de Sarcelles, F-92400 Courcouronnes, France
 中国 广州 经济技术开发区科城路100号 邮编: 510983 | 86-20 82155556 | 86-20 82075113 www.cn.sgs.com

Member of the SGS Group (SGS SA)



Test Report No. CANEC1110942101 Date 21 Nov 2011 Page 3 of 5

Test Item(s)	Limit	Unit	MDL	QOT
Dibromodiphenyl ether	-	mg/kg	5	ND
Tribromodiphenyl ether	-	mg/kg	5	ND
Tetrabromodiphenyl ether	-	mg/kg	5	ND
Pentabromodiphenyl ether	-	mg/kg	5	ND
Hexabromodiphenyl ether	-	mg/kg	5	ND
Heptabromodiphenyl ether	-	mg/kg	5	ND
Octabromodiphenyl ether	-	mg/kg	5	ND
Nonabromodiphenyl ether	-	mg/kg	5	ND
Decabromodiphenyl ether	-	mg/kg	5	ND

Notes :

- (1) The maximum permissible limit is quoted from the directive 2011/65/EU, Annex II

This document is issued by the Company subject to its General Conditions of Service printed overleaf, available on request or accessible at http://www.sgs.com/terms_and_conditions and for electronic format documents, subject to Terms and Conditions for Electronic Documents at www.sgs.com/terms_e-document.htm. Attention is drawn to the limitation of liability and jurisdiction issues defined therein. Any holder of this document is advised that information contained herein reflects the Company's findings at the time of its preparation and within the limits of Client's instructions. Any of the Company's sole responsibility is to its Client and this document does not constitute part of a transaction or any other agreement between the Client and the Company unless the transaction documents under the transaction documents. This document cannot be reproduced except in full, without prior written approval of the Company. Any unauthorized reproduction, temporary or falsification of the content or appearance of this document is unlawful and offenders may be prosecuted to the fullest extent of the law. Results shown in this report refer only to the sample(s) tested.



Shenzhen Road, Shenzhen Puh Guangzhou Easton & Technology Development Zone, Guangzhou, China 510663 | (86-20) 82155555 | (86-20) 82075113 | www.cn.sgs.com
中国·广州·经济技术开发区科学城科韵路198号 邮编: 510663 | (86-20) 82155555 | (86-20) 82075113 | sgs.china@sgs.com

Member of the SGS Group (SGS SA)



Test Report

No. CANEC1110942101

Date 21 Nov 2011

Page 4 of 5

ATTACHMENTS

RoHS Testing Flow Chart

- 1) Name of the person who made testing: Bella Wang / Cutey Yu / Ross Zhan
- 2) Name of the person in charge of testing: Adams Yu / Ryan Yang

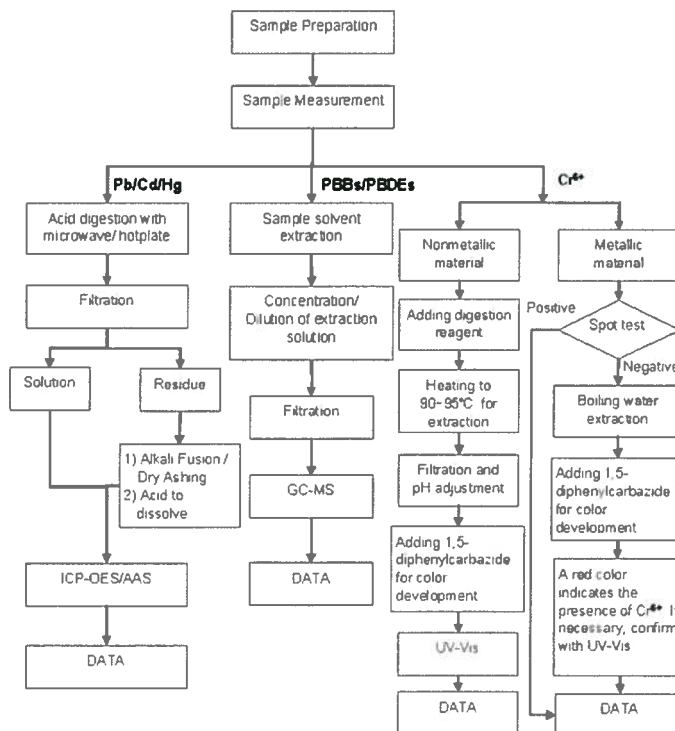

默认分组

This document is issued by the Company subject to its General Conditions of Service printed overleaf, available on request or accessible at http://www.sgs.com/terms_and_conditions and for electronic format documents, subject to Terms and Conditions for Electronic Documents at www.sgs.com/terms_e-document.htm. Attention is drawn to the limitation of liability and jurisdiction issues defined therein. Any holder of this document is advised that information contained herein reflects the Company's findings at the time of its preparation and within the limits of Client's instructions. Any of the Company's sole responsibility is to its Client and this document does not constitute part of a transaction or any other agreement between the Client and the Company unless the transaction documents under the transaction documents. This document cannot be reproduced except in full, without prior written approval of the Company. Any unauthorized reproduction, temporary or falsification of the content or appearance of this document is unlawful and offenders may be prosecuted to the fullest extent of the law. Results shown in this report refer only to the sample(s) tested.



Shenzhen Road, Shenzhen Puh Guangzhou Easton & Technology Development Zone, Guangzhou, China 510663 | (86-20) 82155555 | (86-20) 82075113 | www.cn.sgs.com
中国·广州·经济技术开发区科学城科韵路198号 邮编: 510663 | (86-20) 82155555 | (86-20) 82075113 | sgs.china@sgs.com

Member of the SGS Group (SGS SA)



Test Report

No. CANEC1110942101

Date: 21 Nov 2011

Page 5 of 5

Sample photo



SGS authenticates the photo on original report only

*** End of Report ***

默认分组

This document is issued by the Company subject to its General Conditions of Service printed overleaf, available on request or accessible at http://www.sgs.com/terms_and_conditions and for electronic format documents subject to Terms and Conditions for Electronic Documents at www.sgs.com/terms_e-document.htm. Attention is drawn to the limitation of liability, jurisdiction issues and other matters set out therein. Any holder of this document is advised that information contained herein reflects the Company's findings at the time of its testing and is subject to the limits of Client's instructions. To any Client and this document does not constitute parties to a transaction or purporting as such, and all rights and obligations under the transaction documents. This document cannot be reproduced except in full, without prior written approval of the Company and its authorized employees. Integrity of reproduction of the content or appearance of this document is unlawful and offenders may be prosecuted to the fullest extent of the law. All test results stated in this test report refer only to the sample(s) tested.



88 Hede Road, Szechen Park, Guangzhou East Zone & Technology Development District, Guangzhou, China 510063 | (86-20) 82155555 | (86-20) 82075113 | www.cn.sgs.com
中国·广州·经济技术开发区科学城科翔路108号 邮编: 510063 | (86-20) 82155555 | (86-20) 82075113 | sgs.china@sgs.com

Sunbow Industrial Park, No 8, 2nd Industrial Zone, Xiaocun Community, Gongming, Guangming New District, Shenzhen 518106

Shenzhen Sunbow Insulation Materials MFG. CO.LTD 粤ICP备1206489